

**AERODROME CHART - ICAO**

50°04'40" N  
019°47'05" E

ELEV 791 ft  
GEOID UND. 131 ft

Kraków GROUND 118.105  
Kraków TOWER 123.255

**Kraków - Balice**

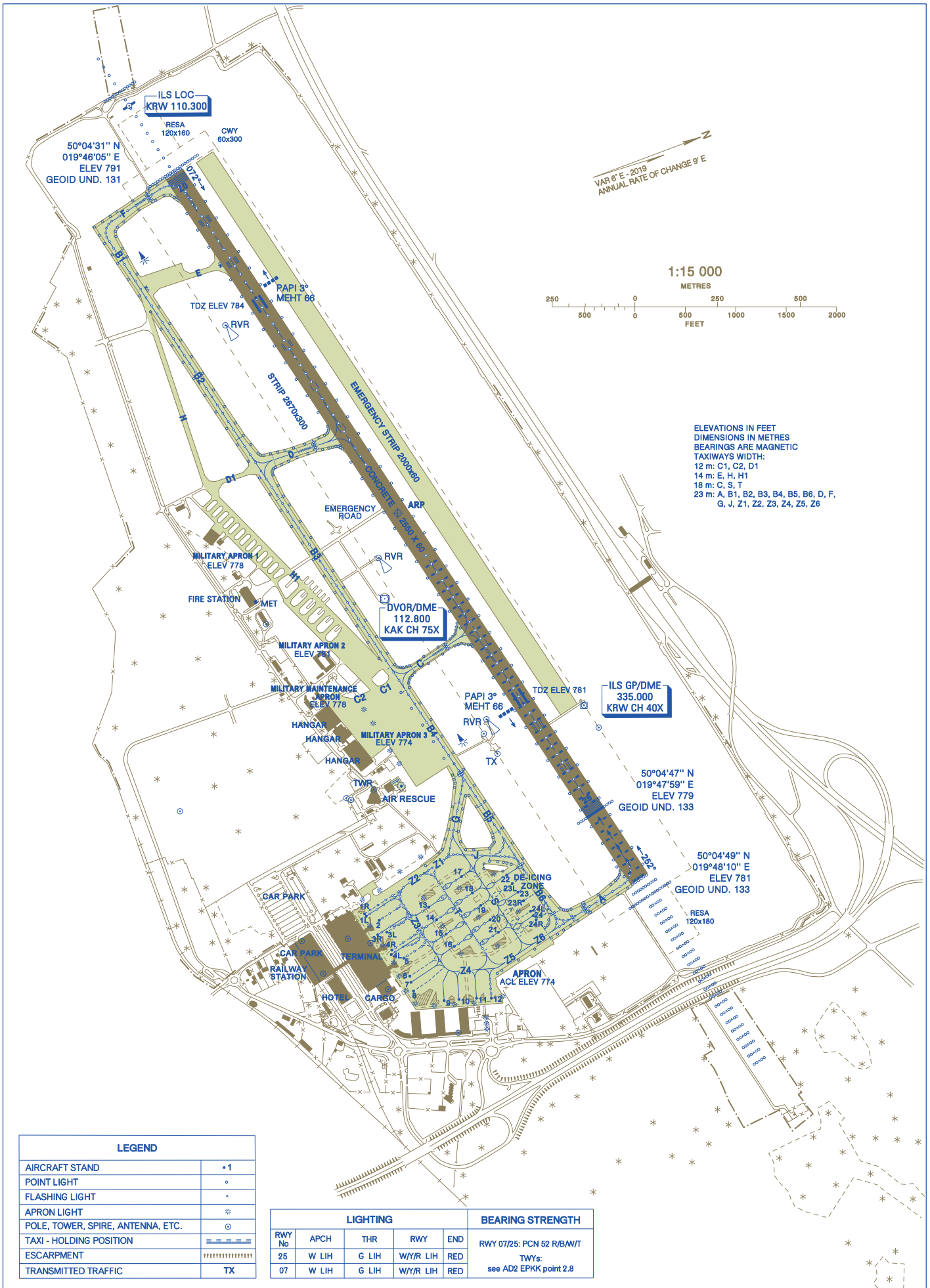

ELEVATIONS IN FEET  
DIMENSIONS IN METRES  
BEARINGS ARE MAGNETIC  
TAXIWAYS WIDTH:  
12 m: C1, C2, D1  
14 m: E, H, H1  
18 m: C, S, T  
23 m: A, B1, B2, B3, B4, B5, B6, D, F,  
G, J, Z1, Z2, Z3, Z4, Z5, Z6

LEGEND	
AIRCRAFT STAND	• 1
POINT LIGHT	o
FLASHING LIGHT	*
APRON LIGHT	*
POLE, TOWER, SPIRE, ANTENNA, ETC.	o
TAXI - HOLDING POSITION	---
ESCARPMENT	
TRANSMITTED TRAFFIC	TX

LIGHTING					BEARING STRENGTH	
RWY No	APCH	THR	RWY	END	RWY 07/25: PCN 52 R/B/W/T	
25	W LIH	G LIH	W/YR LIH	RED	TWYs: see AD2 EPKK point 2.8	
07	W LIH	G LIH	W/YR LIH	RED		

HOT SPOTS

Kraków - Balice

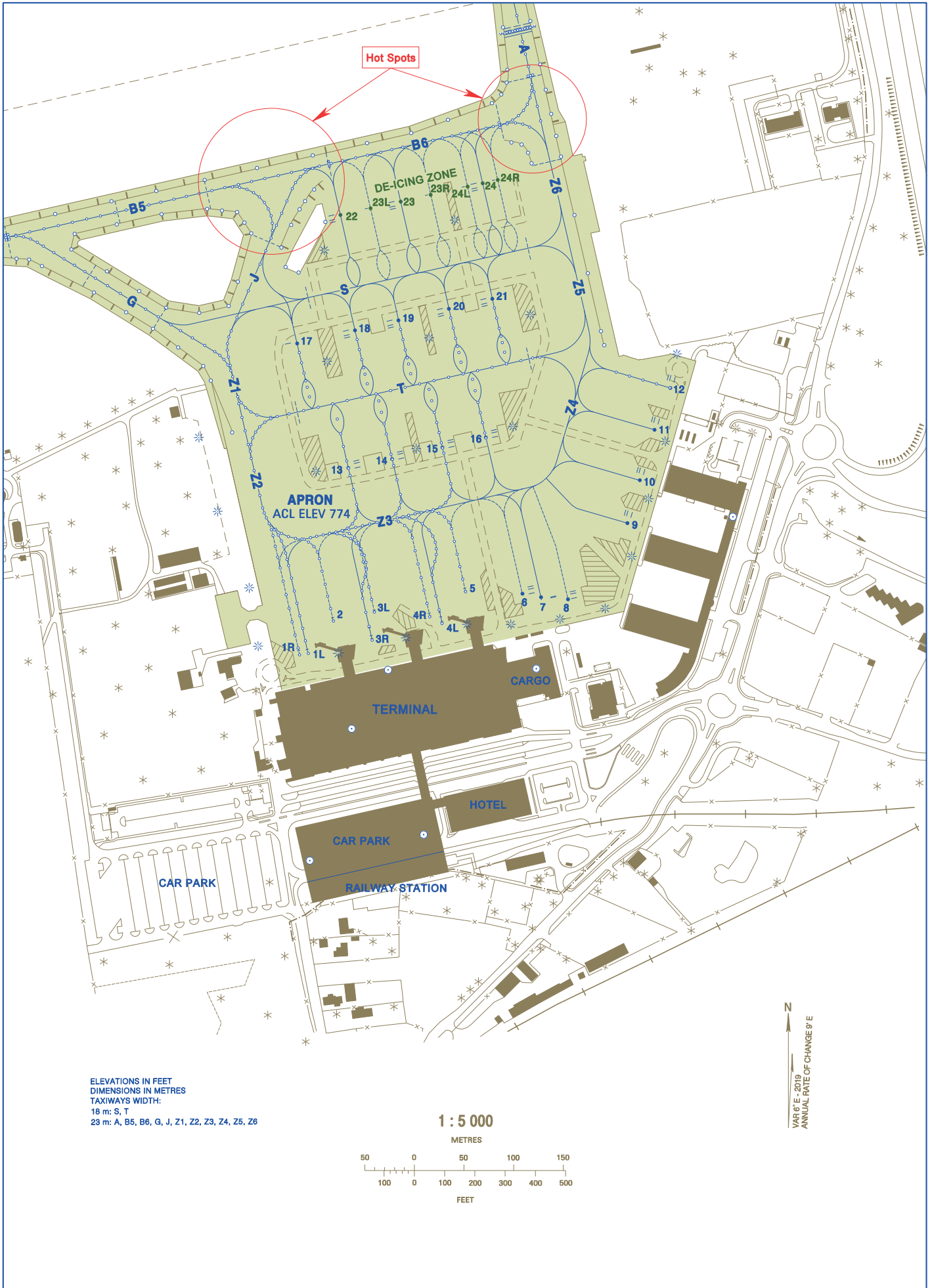

ELEVATIONS IN FEET  
DIMENSIONS IN METRES  
TAXIWAYS WIDTH:  
18 m: S, T  
23 m: A, B5, B6, G, J, Z1, Z2, Z3, Z4, Z5, Z6

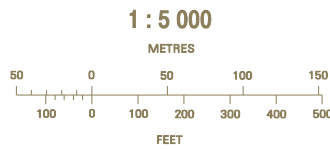

N

VAR 6° E - 2019  
ANNUAL RATE OF CHANGE 0° E

AIRCRAFT PARKING CHART - ICAO

Kraków GROUND 118.105  
Kraków TOWER 123.255

Kraków - Balice

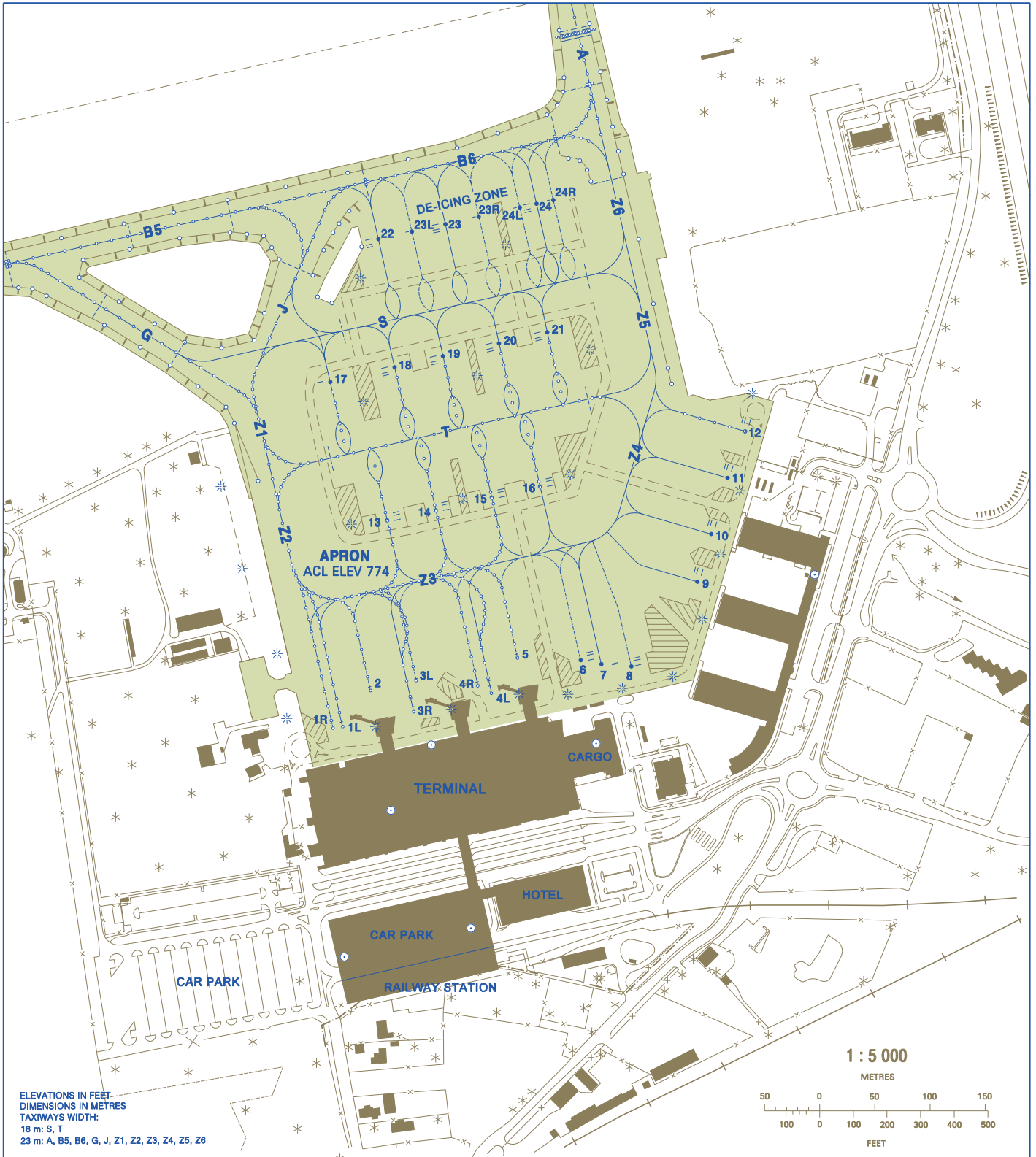

1 : 5 000

METRES

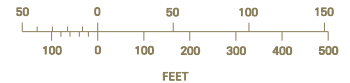

ELEVATIONS IN FEET  
DIMENSIONS IN METRES  
TAXIWAYS WIDTH:  
18 m: S, T  
23 m: A, B5, B6, G, J, Z1, Z2, Z3, Z4, Z5, Z6

INS COORDINATES FOR AIRCRAFT STANDS

PARKING POSITION	LATITUDE	LONGITUDE	ACFT REF. CODE	PARKING POSITION	LATITUDE	LONGITUDE	ACFT REF. CODE	PARKING POSITION	LATITUDE	LONGITUDE	ACFT REF. CODE
1R	50°04'22.62" N	019°48'00.37" E	C	12	50°04'31.18" N	019°48'19.32" E	C	24L	50°04'37.86" N	019°48'09.11" E	B
1L	50°04'22.66" N	019°48'00.80" E	D	13	50°04'28.69" N	019°48'02.95" E	C	24	50°04'37.97" N	019°48'09.87" E	C
2	50°04'23.70" N	019°48'02.10" E	C	14	50°04'28.96" N	019°48'05.17" E	C	24R	50°04'38.07" N	019°48'10.63" E	B
3R	50°04'23.07" N	019°48'04.06" E	E	15	50°04'29.32" N	019°48'07.73" E	C				
3L	50°04'23.98" N	019°48'04.19" E	C	16	50°04'29.63" N	019°48'09.94" E	C				
4R	50°04'23.81" N	019°48'07.00" E	C	17	50°04'32.77" N	019°48'00.42" E	C				
4L	50°04'23.58" N	019°48'07.62" E	E	18	50°04'33.18" N	019°48'03.36" E	C				
5	50°04'24.61" N	019°48'08.82" E	C	19	50°04'33.49" N	019°48'05.57" E	C				
6	50°04'24.52" N	019°48'11.71" E	C	20	50°04'33.84" N	019°48'08.13" E	C				
7	50°04'24.40" N	019°48'12.64" E	E	21	50°04'34.16" N	019°48'10.34" E	C				
8	50°04'24.32" N	019°48'14.01" E	C	22	50°04'36.96" N	019°48'02.87" E	C				
9	50°04'26.79" N	019°48'17.07" E	C	23L	50°04'37.17" N	019°48'04.20" E	B				
10	50°04'28.18" N	019°48'17.72" E	C	23	50°04'37.39" N	019°48'05.72" E	C				
11	50°04'29.62" N	019°48'18.49" E	C	23R	50°04'37.60" N	019°48'07.24" E	B				

LEGEND

AIRCRAFT STAND	• 1
POINT LIGHT	○
FLASHING LIGHT	∇
APRON LIGHT	✱
POLE, TOWER, SPIRE, ANTENNA, ETC.	⊙
EMBANKMENT	

N  
VAR 6° E - 2019  
ANNUAL RATE OF CHANGE 9" E